

MTA HOLDINGS TOPOGRAPHIC SURVEY
 PART OF THE SOUTHWEST QUARTER OF SECTION 22,
 TOWNSHIP 17 NORTH, RANGE 18 EAST, W.M.

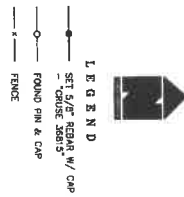
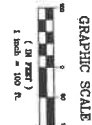
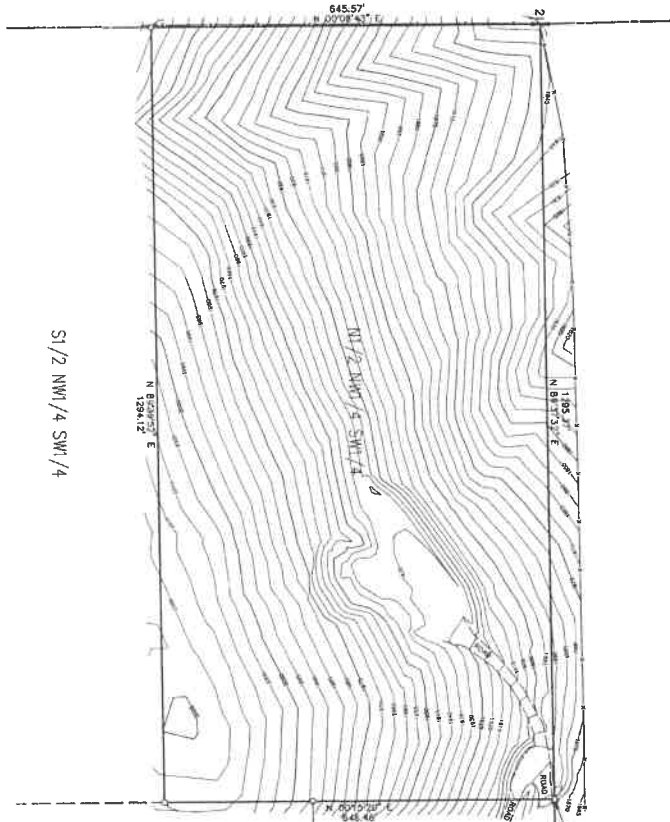

SITE 10A
 TIP OF PILE 4 cap
 TIP OF PILE 2

NOTES

1. THIS SURVEY WAS PERFORMED USING A TOPCON DT10 SERIES TOTAL STATION AND ONE SURVEY GRADE STATION. THE SURVEY WAS CONTROLLED BY THE SURVEY GRADE STATION. THE SURVEY GRADE STATION WAS CONTROLLED BY THE SURVEY GRADE STATION. THE SURVEY GRADE STATION WAS CONTROLLED BY THE SURVEY GRADE STATION.
2. THIS SURVEY MAY NOT SHOW ALL EASMENTS OR ENCROACHMENTS WHICH MAY PERTAIN TO THIS PROPERTY.
3. SEE BOOK 18 OF SURVEYS, PAGE 113 FOR BOUNDARY AND ADDITIONAL INFORMATION.
4. ELEVATION DATUM = NAVD83.

SURVEYOR'S CERTIFICATE
 I HEREBY CERTIFY THAT THE INFORMATION SHOWN HEREON IS BASED ON THE ACTUAL SURVEY AND IS CORRECT.

Michael C. Cruse
 MICHAEL C. CRUSE
 PROFESSIONAL LAND SURVEYOR
 License No. 26915
 DATE: 8/14/2022



CRUSE & ASSOCIATES
 PROFESSIONAL LAND SURVEYORS
 217 East Fourth Street P.O. Box 859
 Elizabethtown, VA 22626 (509) 962-8242
MTA HOLDINGS LLC